



Social statistics by industry

- Introducing the social dimension
into environmental accounts**

Maja Larsson & Martin Villner





What I will talk about today

- **Why there is a need for a social dimension**
- **Method behind – the survey of living conditions in Sweden**
- **Some results and different ways of analysing data**
- **Future - other possible surveys to use**



WHY?

- **Serve as an information system for sustainable development - also the social dimension**
- **Policy interventions have social effects**
- **Some environmental concerns are also social, for ex. health aspects of chemical use and air pollution**

→ Therefore need more social information in the SEEA



Purpose of the project

- To choose suitable data and present it in a form that is comparable to the environmental and economic data
- To discuss with the data providers what aggregation level and data quality is possible
- To complement the environmental accounts with also the social dimension of sustainable development

4 Areas

- Working environment (7 indicators)
- Health (7 indicators)
- Financial problems and material assets (5 indicators)
- Social networks and political resources (7 indicators)

Mentally strenuous work



Statistiska centralbyrån Statistics Sweden

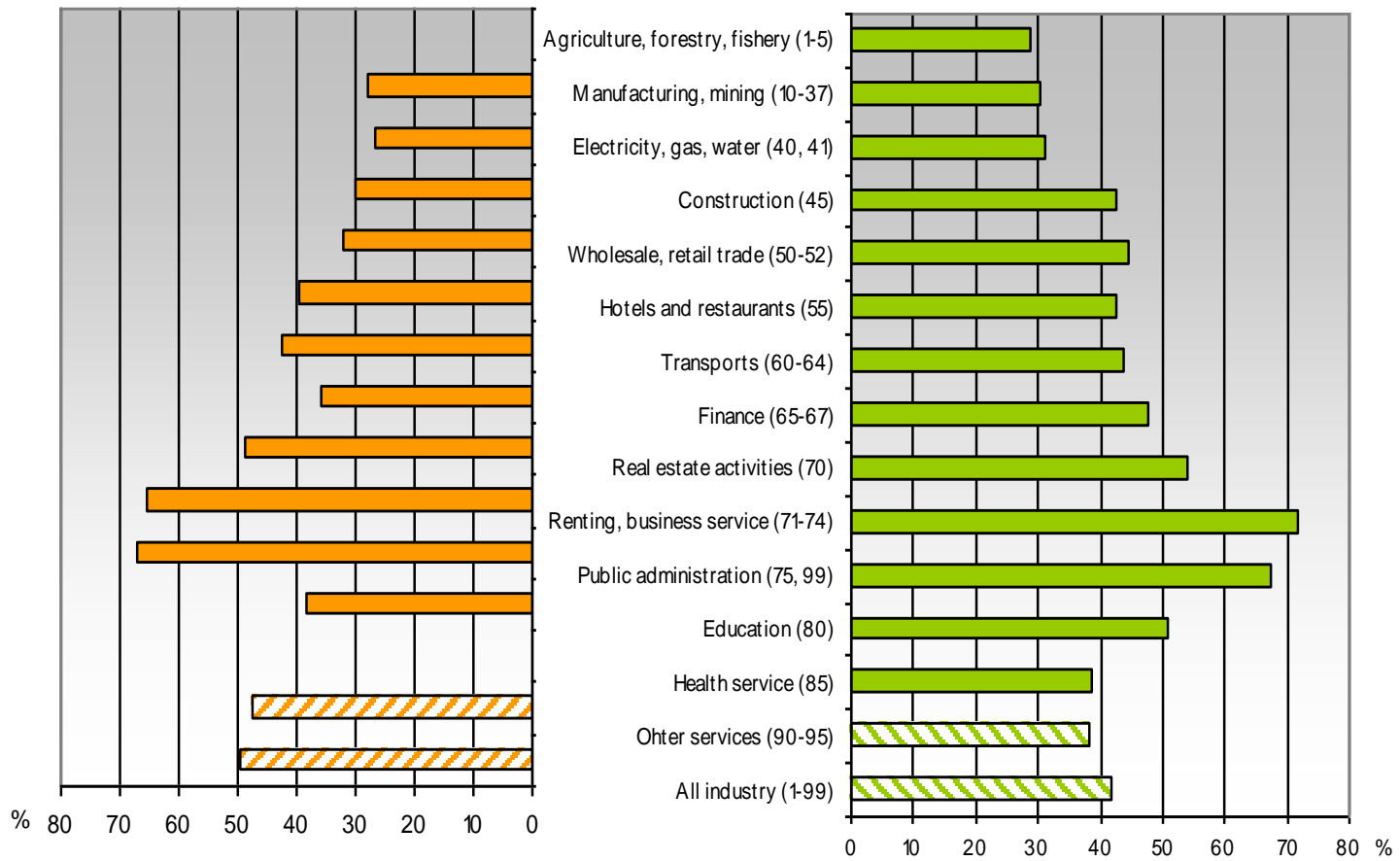

Accidents at work



Statistics Sweden

Statistiska centralbyrån

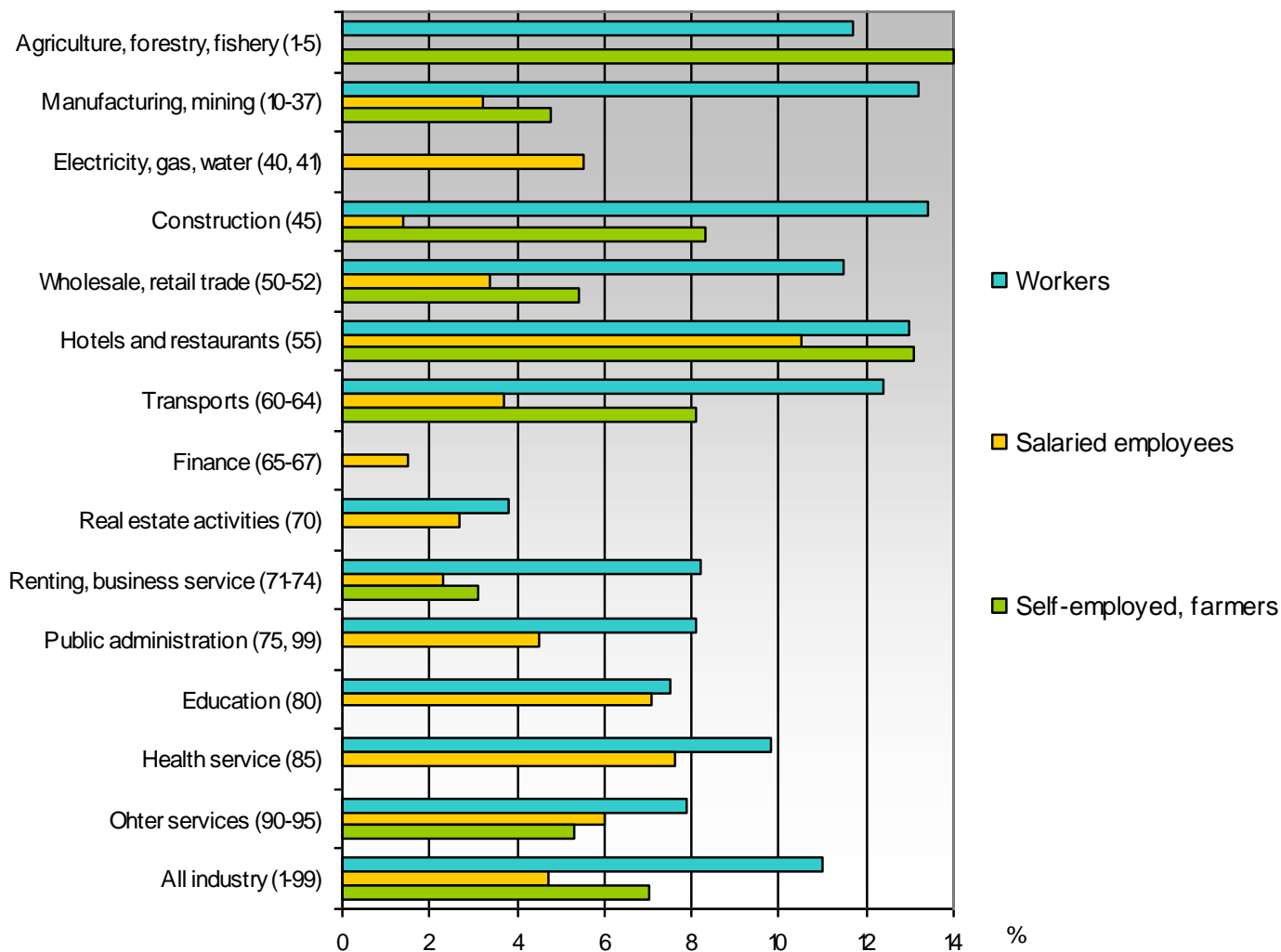

Severe problems because of long illness



Men

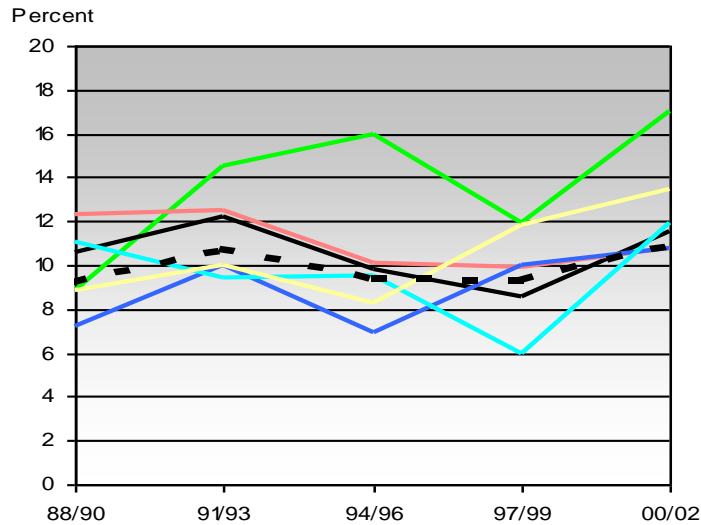

Women

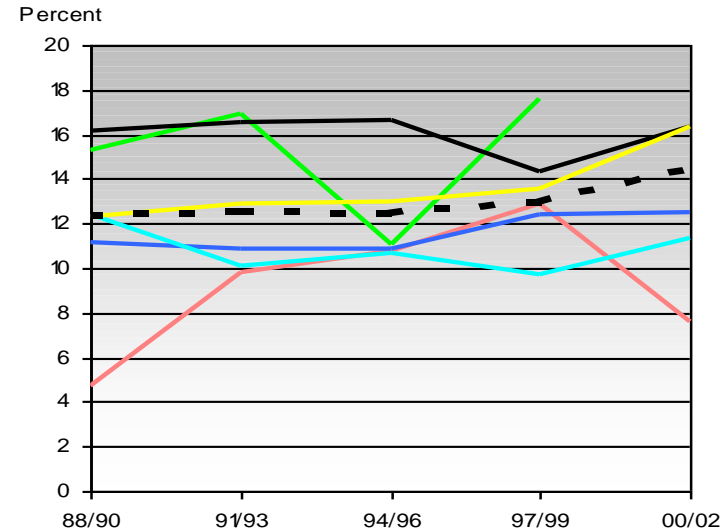

- Agriculture, forestry, fishery (1-5)
- Manufacturing, mining (10-37)
- Construction (45)
- Wholesale, hotels, restaur. (50-52, 55)
- Transports (60-64)
- Research, education, health service (73, 80, 85)
- - All industry (1-99)



Obesity

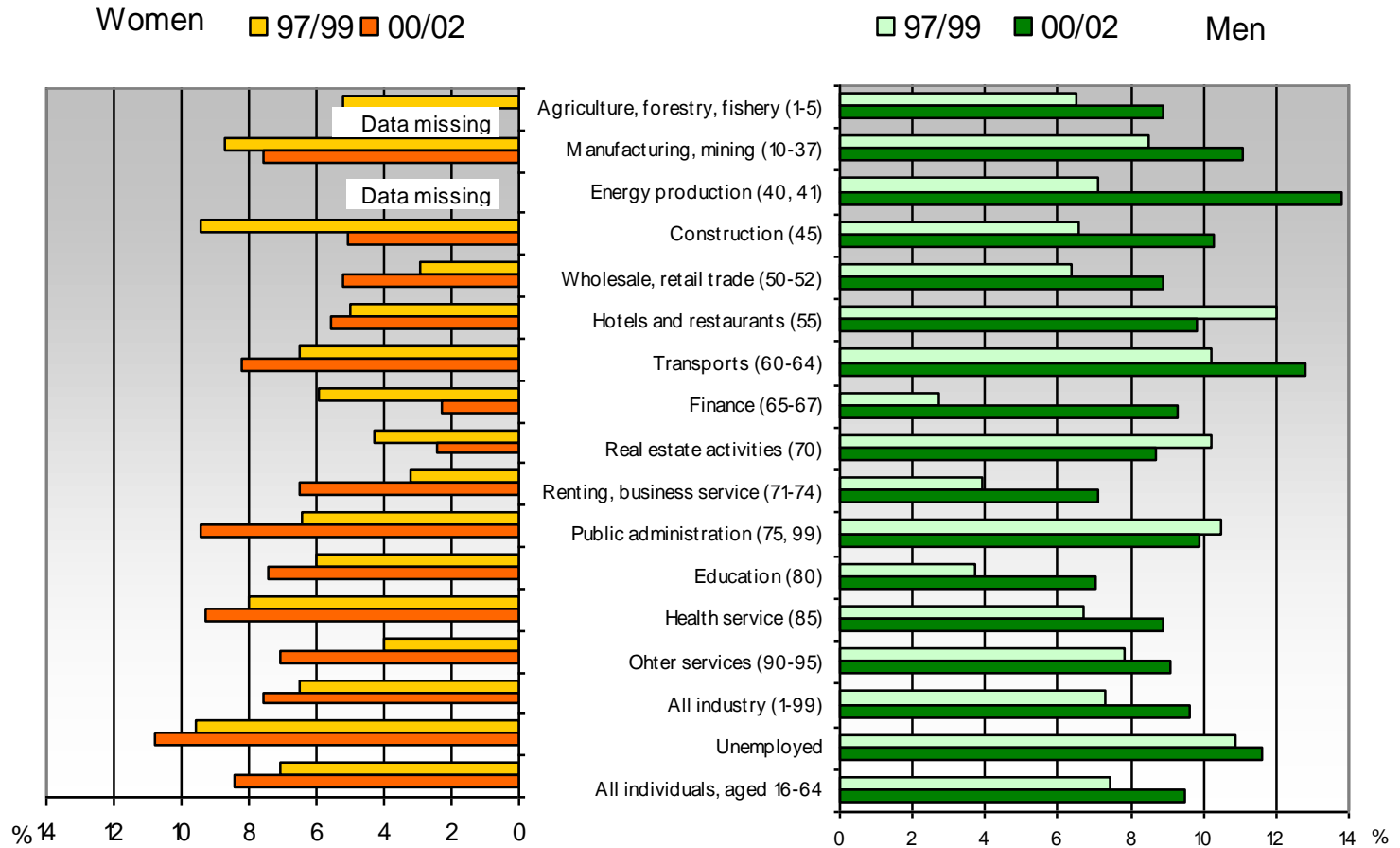

No cash reserve of SEK 13 000

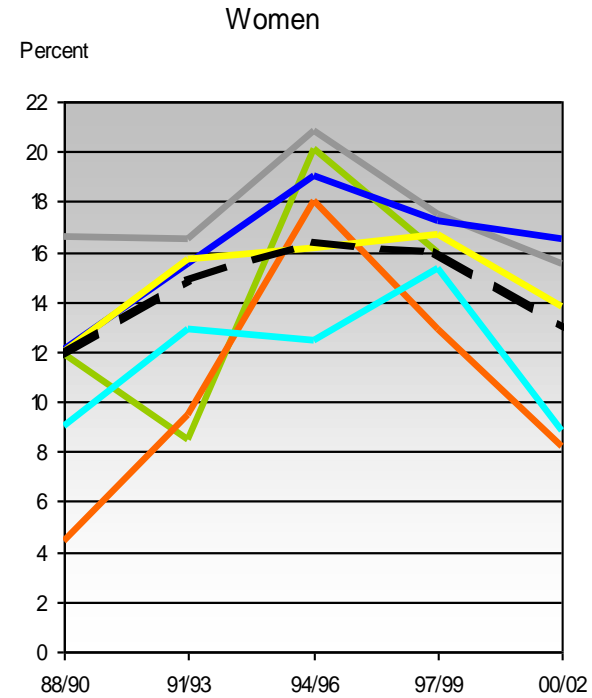
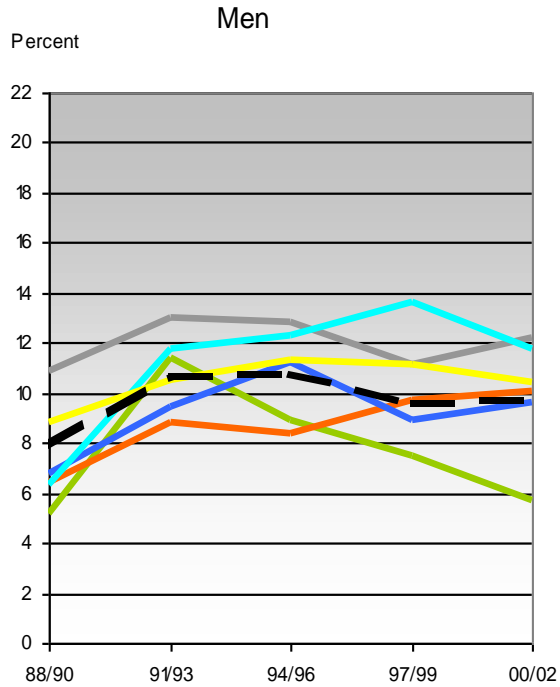

- Agriculture, forestry, fishery (15)
- Manufacturing, mining (10-37)
- Construction (45)
- Wholesale, hotels, restaur. (50-52, 55)
- Transports (60-64)
- Research, education, health service (73, 80, 85)
- - All industry (1-99)



No close friend



Women

Men

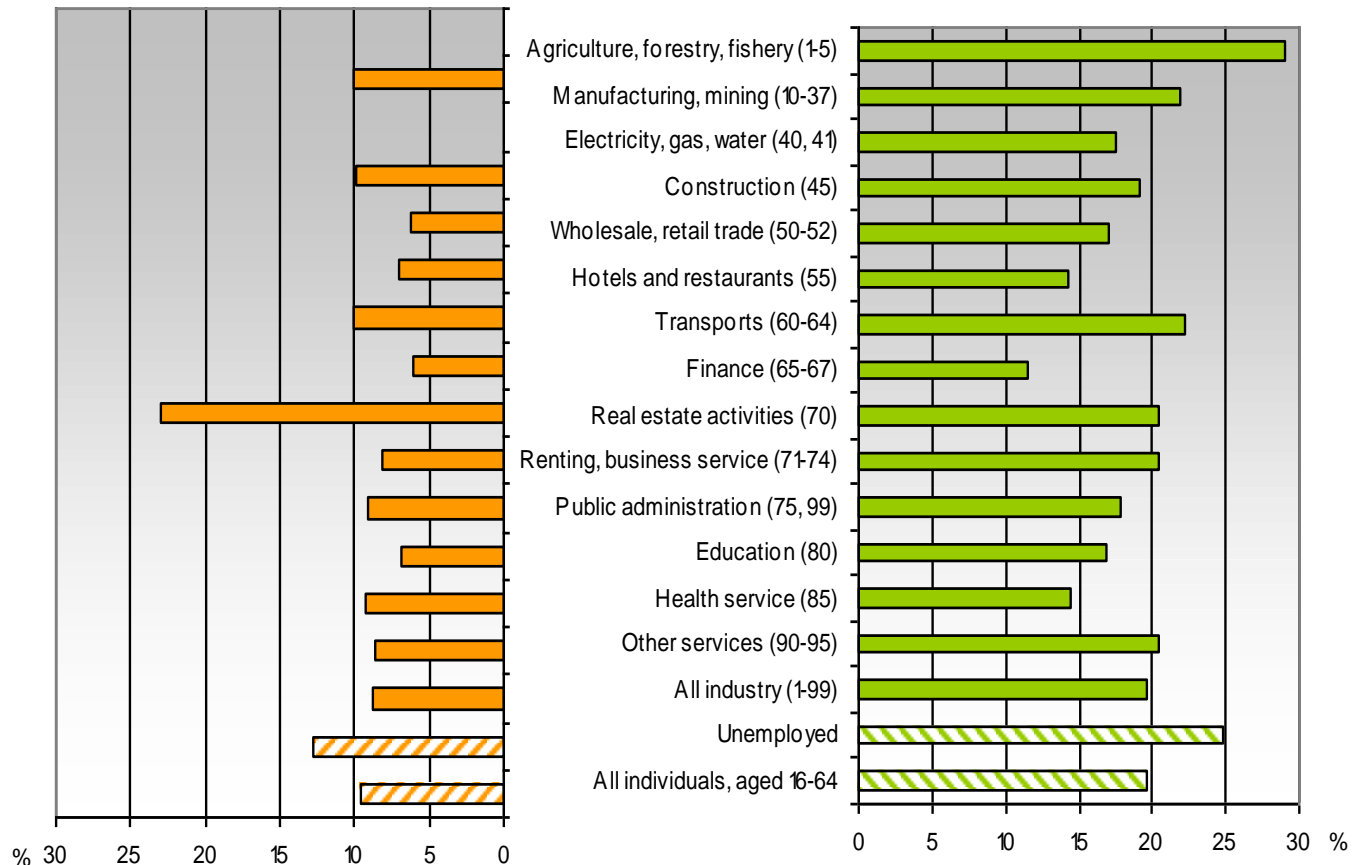

Lack the ability to appeal against a public authority

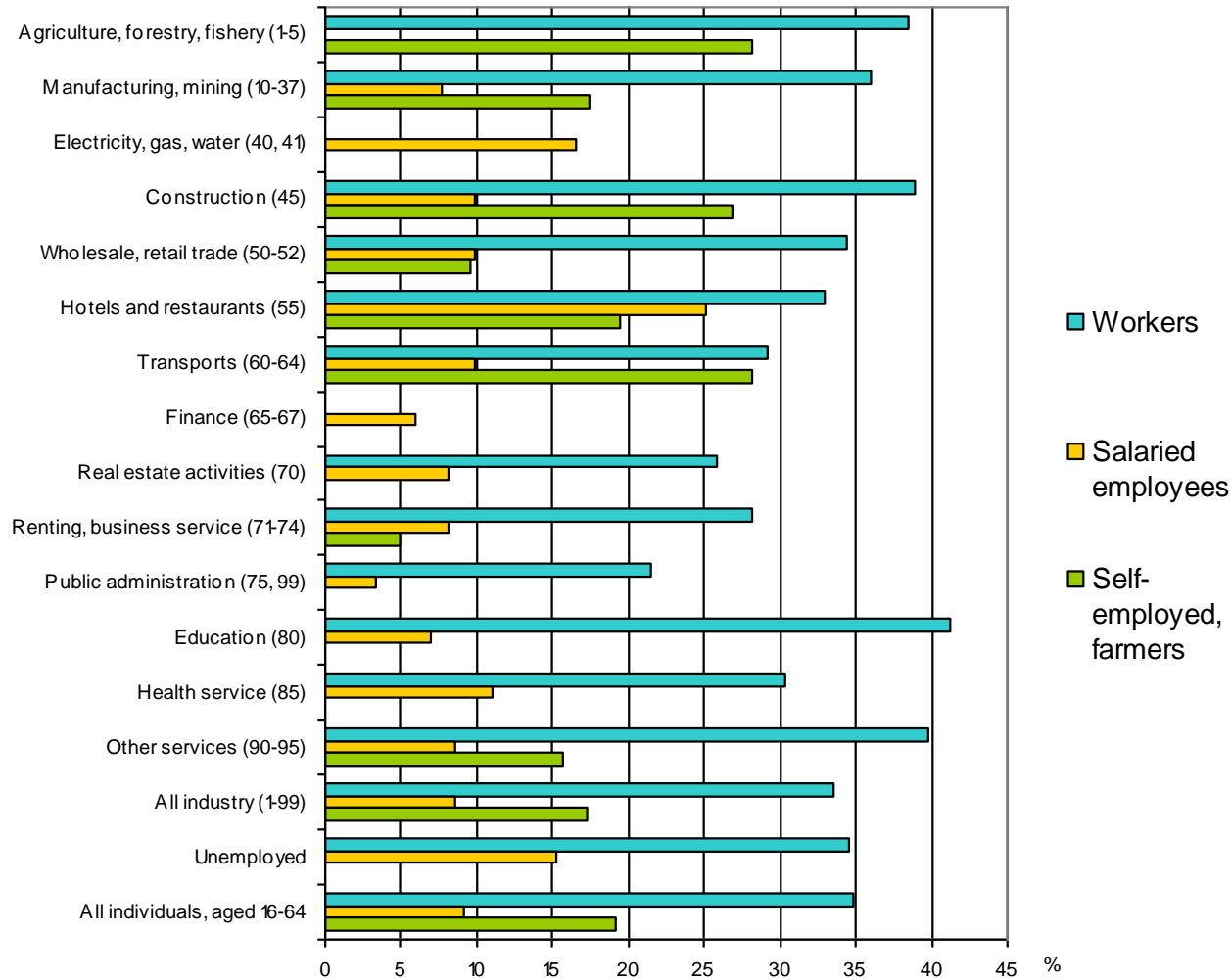

Other ways of presenting data

- Environmental profiles
- Decoupling
- By level of education
- By region
- By age

Profile – the construction industry



Statistiska centralbyrån Statistics Sweden



Decoupling - hectic/monotonous work



All industry

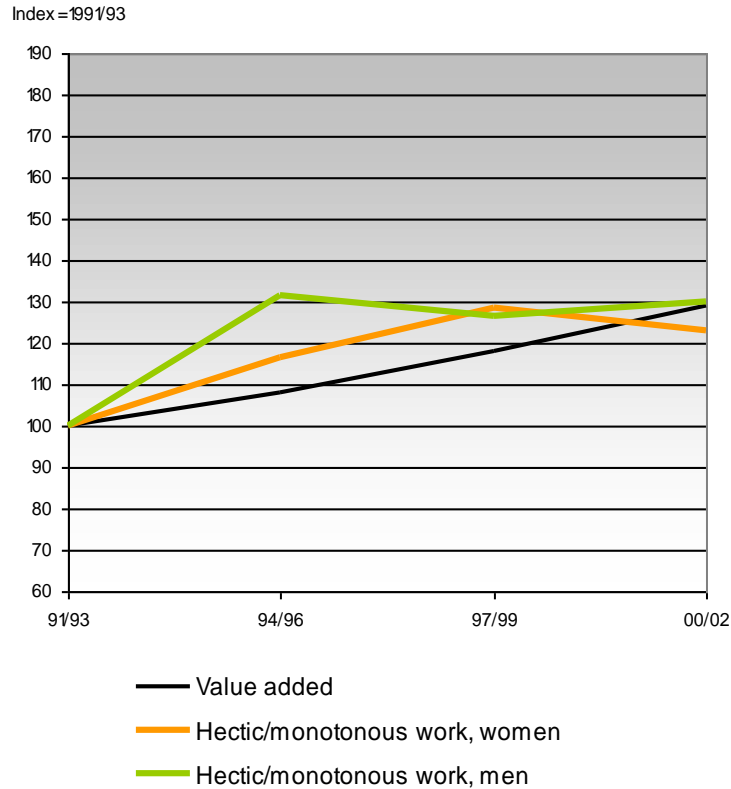

Manufacturing, mining industry

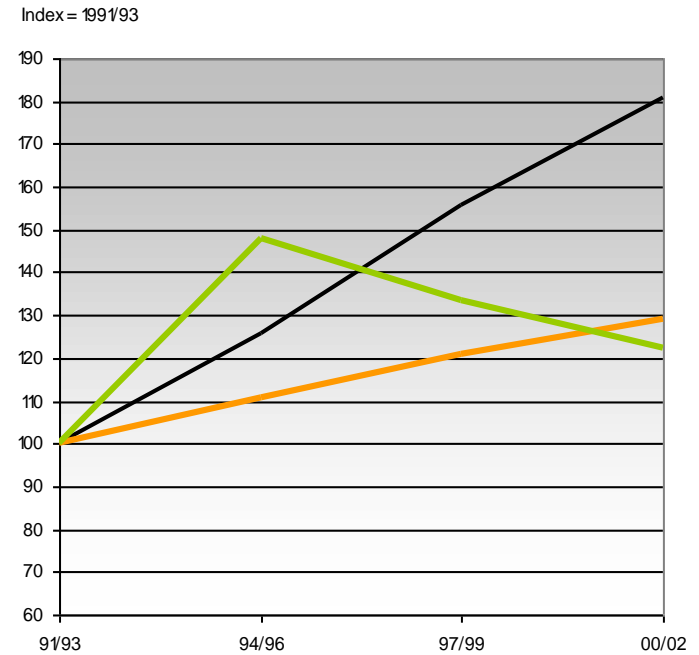

By region – economic crisis



Statistics Sweden

Statistiska centralbyrån

